

Architect Required: When to Engage an Architect for Design and Construction Observation

P.O. Box 12337
Austin, Texas 78711-2337
512-305-9000
www.tbae.state.tx.us

NOTE: An unlicensed person who wishes to offer or perform design services pursuant to any of the exemptions **must not use any form of the word "architect"** in connection with the offer or performance of design services.

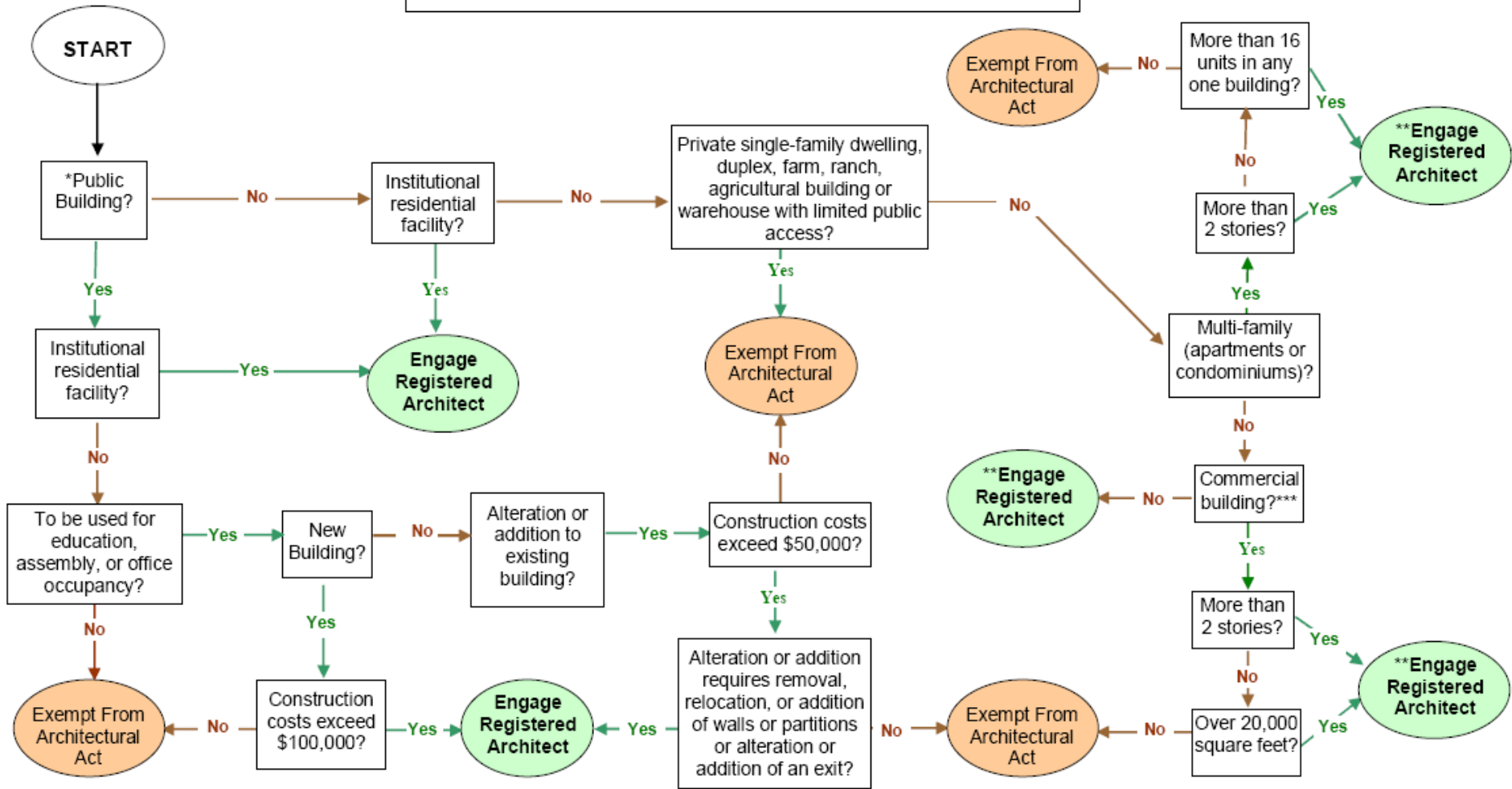

* "Public Building" means any building that is owned by a State agency, a political subdivision of the State, or any other public entity in Texas.

** If a project involves only the alteration of an existing building and the alteration does not involve a substantial structural or exitway change to the building, the project is exempt from the architectural act.

*** "Commercial building" means an enclosed structure primarily used for the purchase, sale, or exchange of commodities or services.

Additional copies of this flowchart may be downloaded from our website at: www.tbae.state.tx.us/LawsEnforcement/BuildingOfficials.shtml.
To verify the registration status of an architect, landscape architect, or interior designer, please visit: www.tbae.state.tx.us/PublicInfo/FindProfessional.shtml.